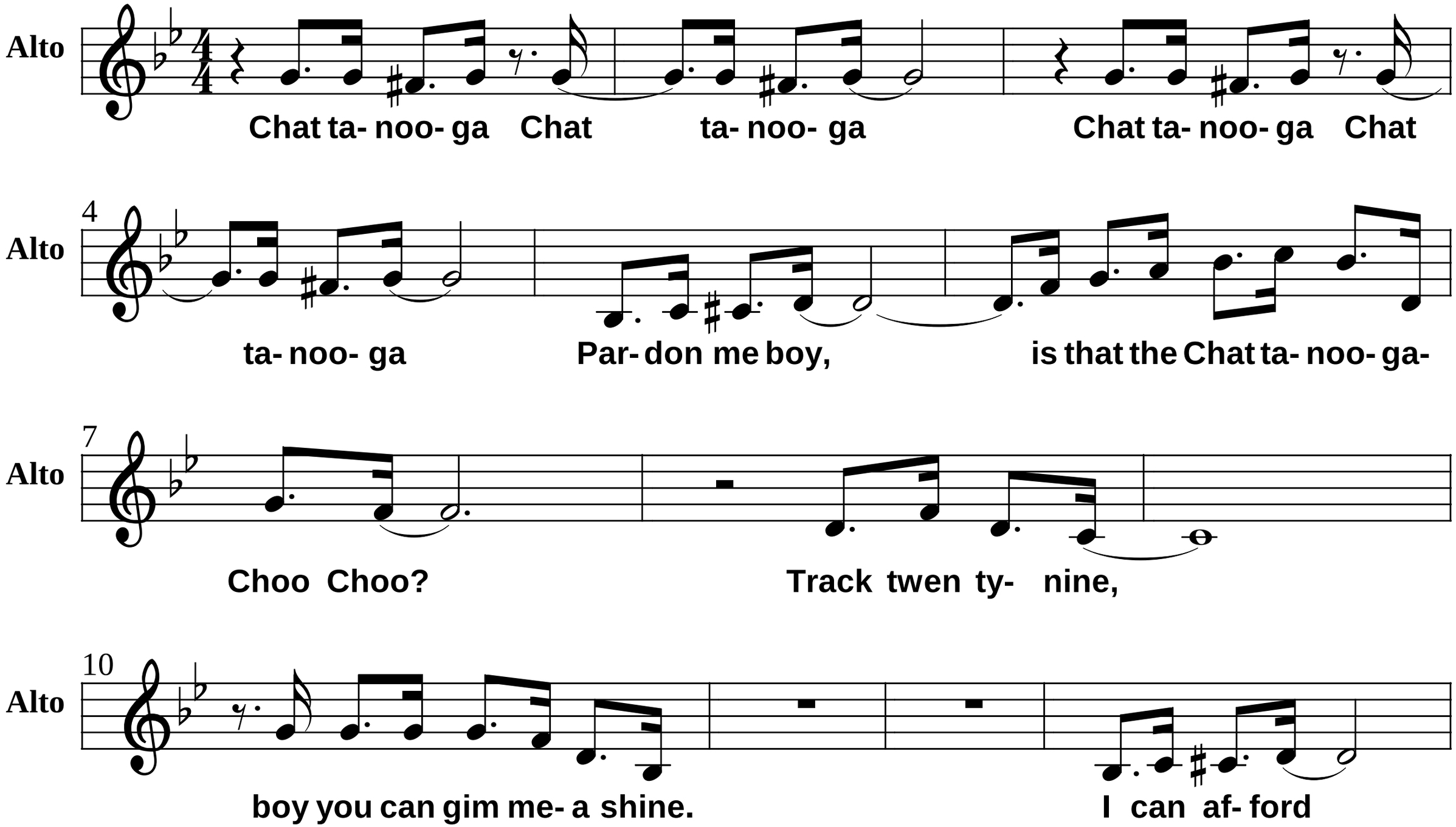
Alto
Chat ta- noo- ga Chat ta- noo- ga Chat ta- noo- ga Chat
4
Alto
ta- noo- ga Par- don me boy, is that the Chat ta- noo- ga-
7
Alto
Choo Choo? Track twen ty- nine,
10
Alto
boy you can gim me- a shine. I can af- ford

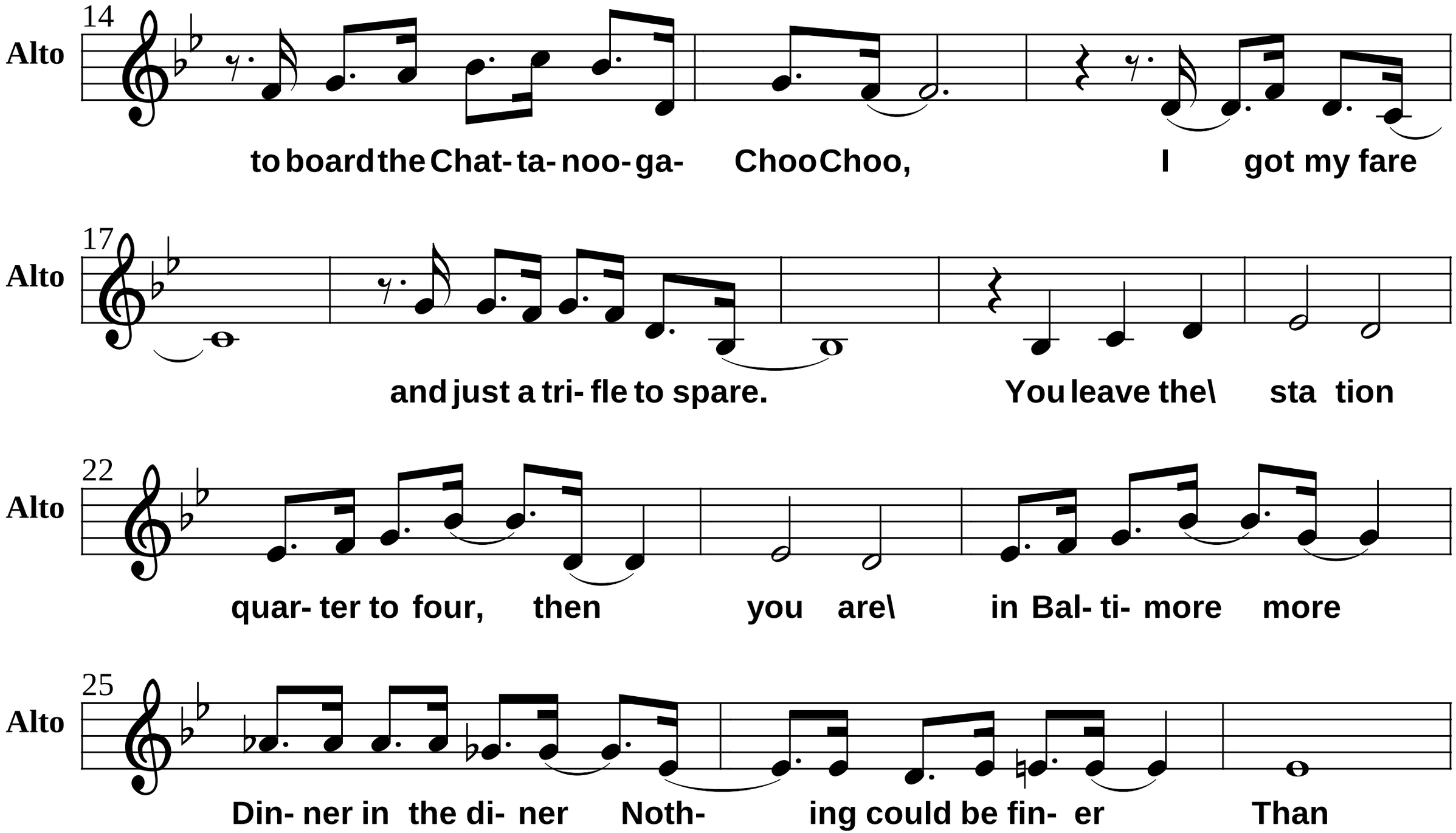
14
Alto
to board the Chat- ta- noo- ga- Choo Choo, I got my fare
17
Alto
and just a tri- fle to spare. You leave the\ sta tion
22
Alto
quar- ter to four, then you are\ in Bal- ti- more more
25
Alto
Din- ner in the di- ner Noth- ing could be fin- er Than

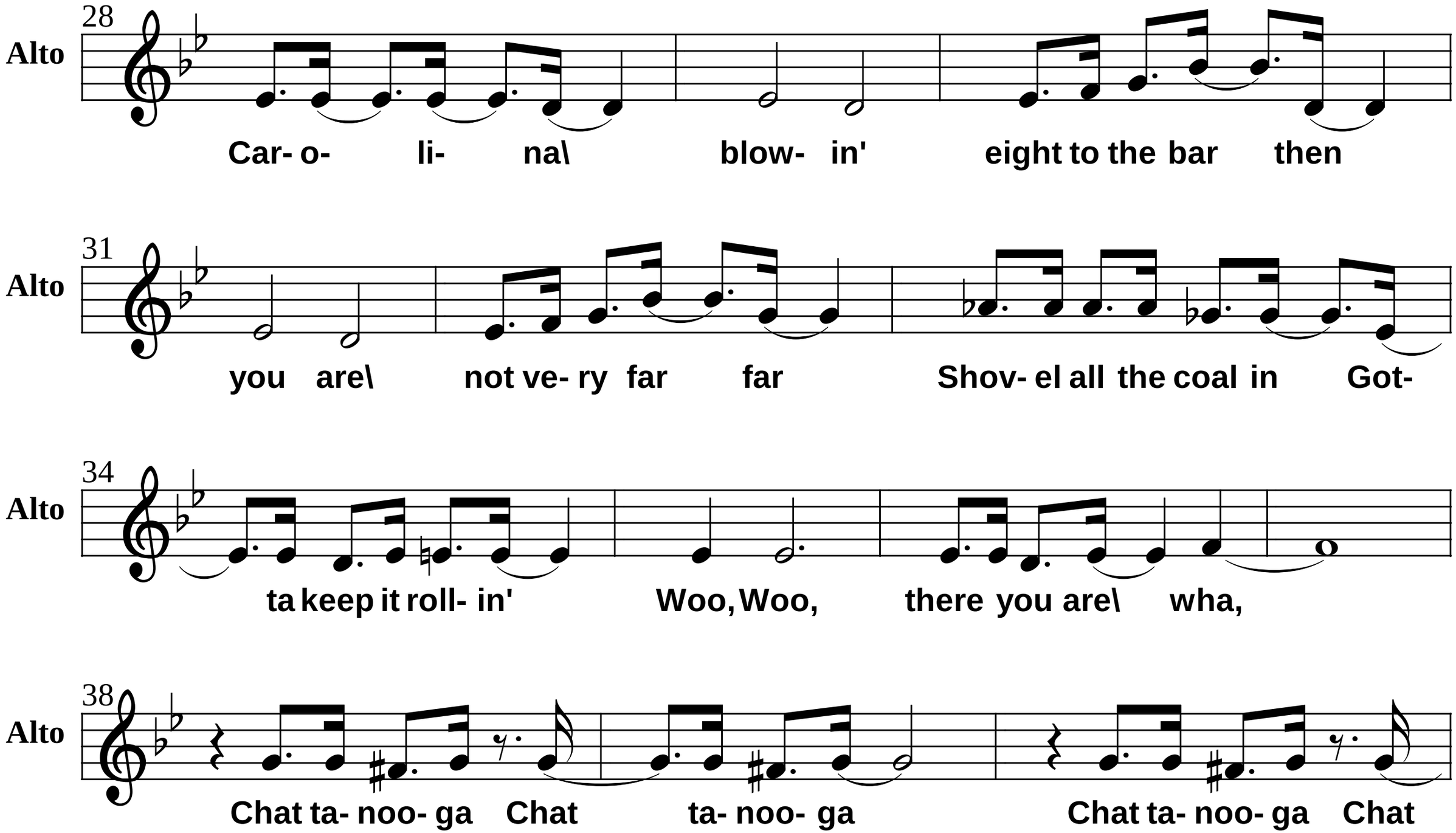
28
Alto
Car- o- li- na\ blow- in' eight to the bar then
31
Alto
you are\ not ve- ry far far Shov- el all the coal in Got-
34
Alto
ta keep it roll- in' Woo, Woo, there you are\ wha,
38
Alto
Chat ta- noo- ga Chat ta- noo- ga Chat ta- noo- ga Chat

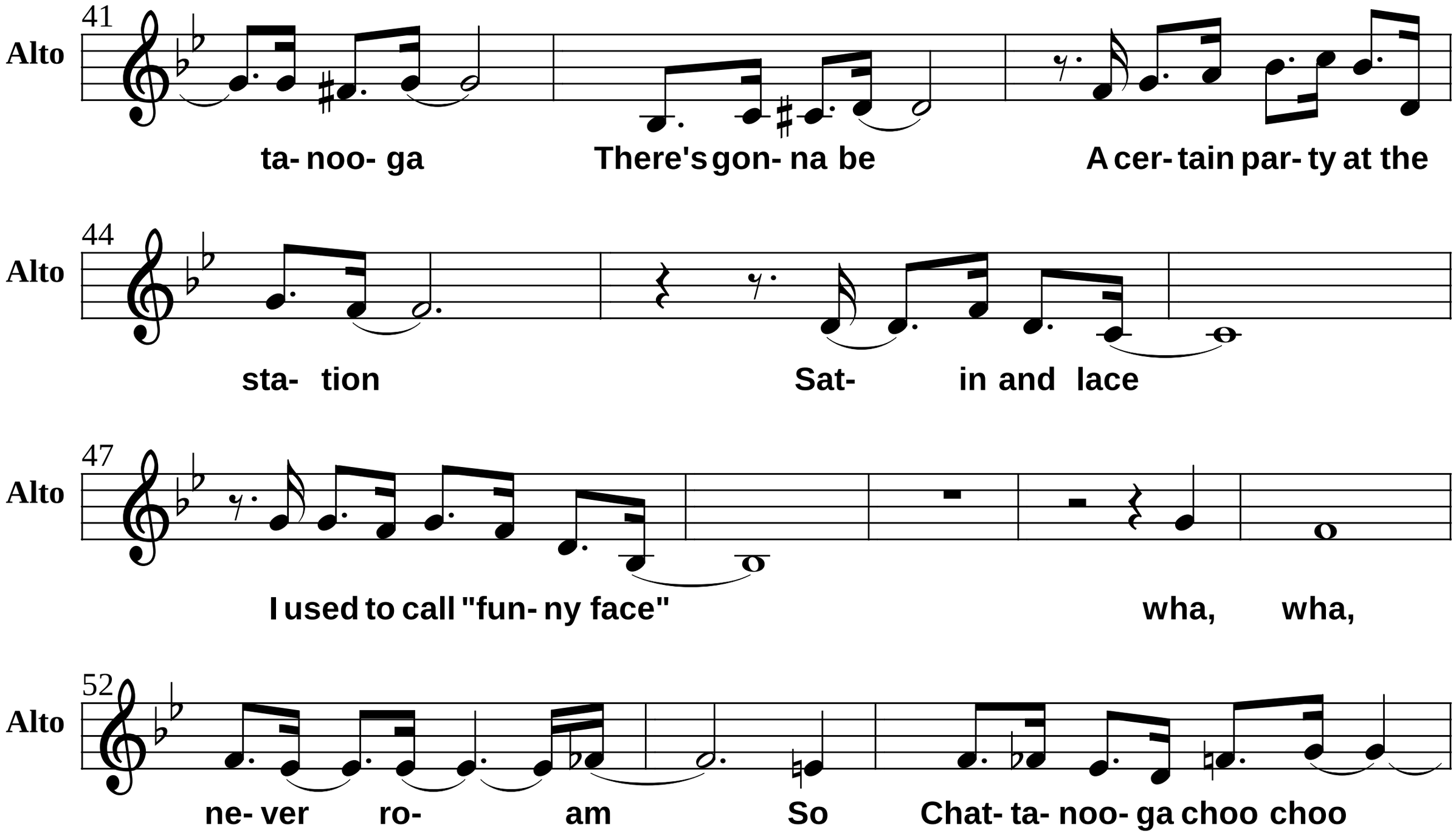
41
Alto
ta- noo- ga
There's gon- na be
A cer- tain par- ty at the
44
Alto
sta- tion
Sat- in and lace
47
Alto
I used to call "fun- ny face"
wha, wha,
52
Alto
ne- ver ro- am
So Chat- ta- noo- ga choo choo

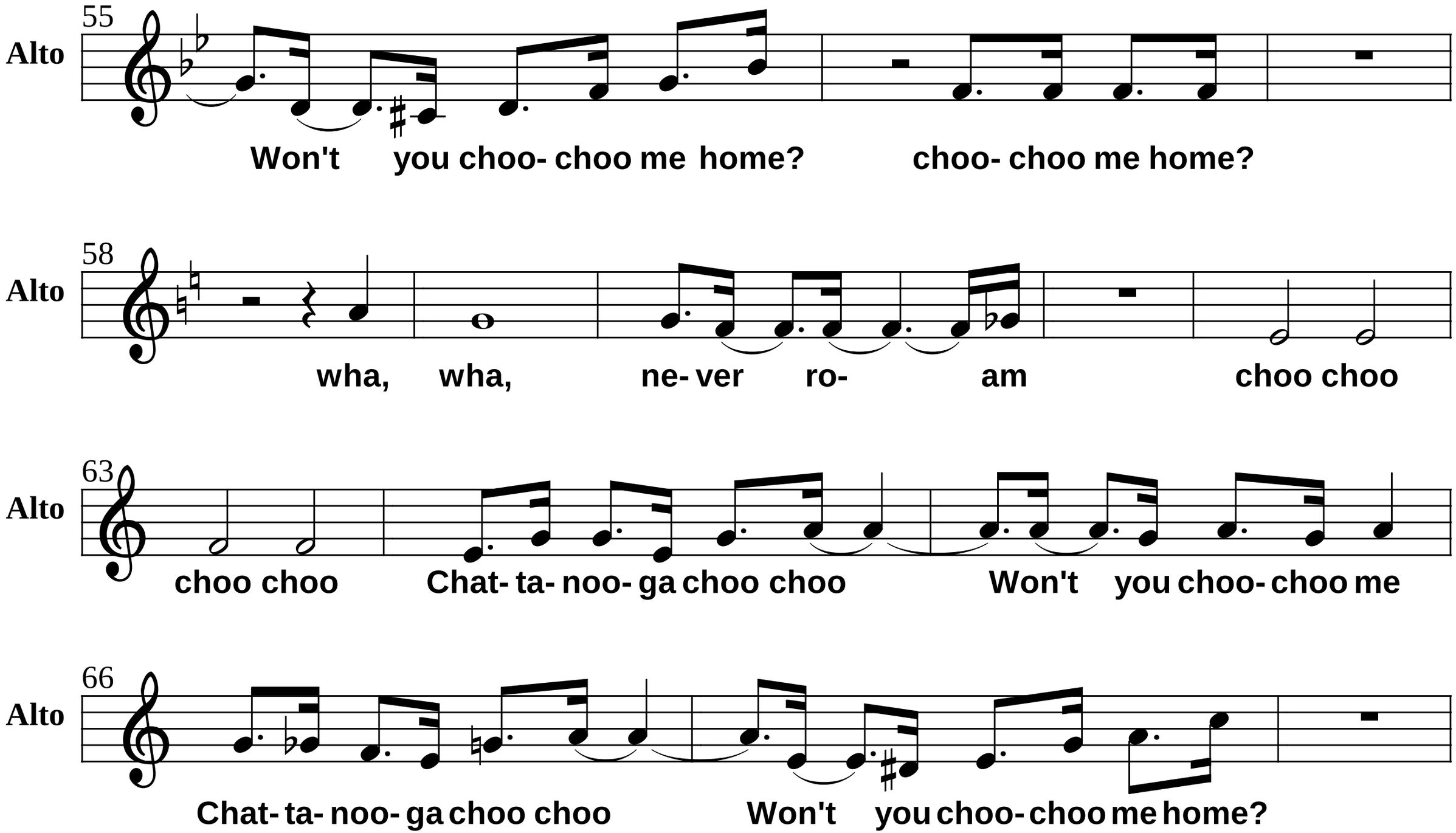
55
Alto
Won't you choo- choo me home? choo- choo me home?
58
Alto
wha, wha, ne- ver ro- am choo choo
63
Alto
choo choo Chat- ta- noo- ga choo choo Won't you choo- choo me
66
Alto
Chat- ta- noo- ga choo choo Won't you choo- choo me home?

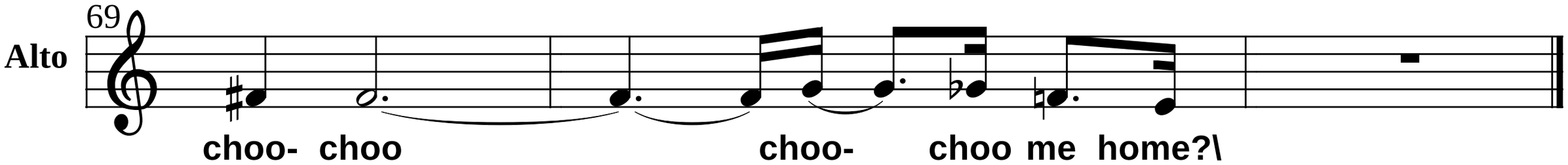
69
Alto
choo- choo
choo- choo me home?\