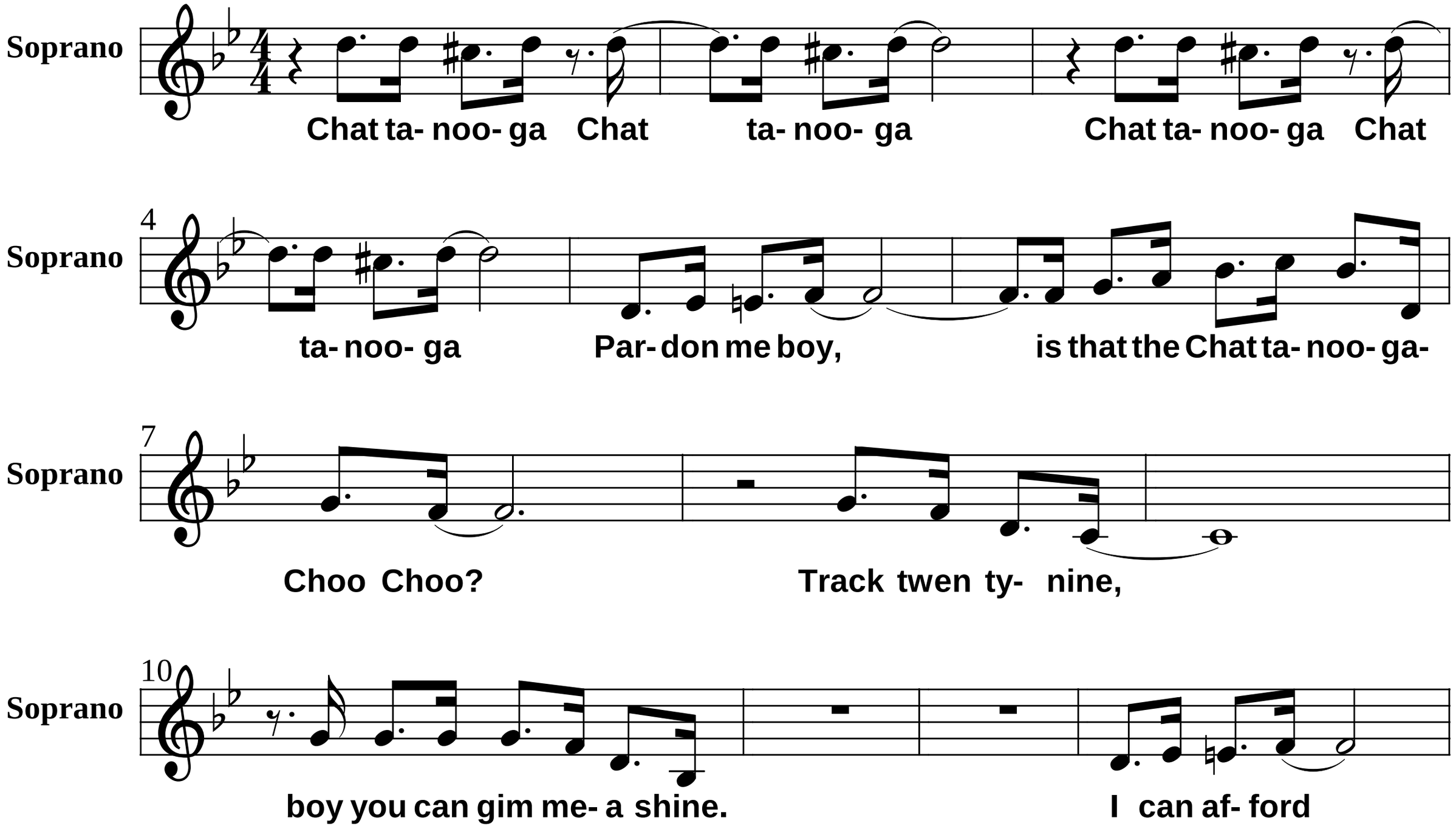
Soprano
Chat ta- noo- ga Chat ta- noo- ga Chat ta- noo- ga Chat
4
Soprano
ta- noo- ga Par- don me boy, is that the Chat ta- noo- ga-
7
Soprano
Choo Choo? Track twen ty- nine,
10
Soprano
boy you can gim me- a shine. I can af- ford

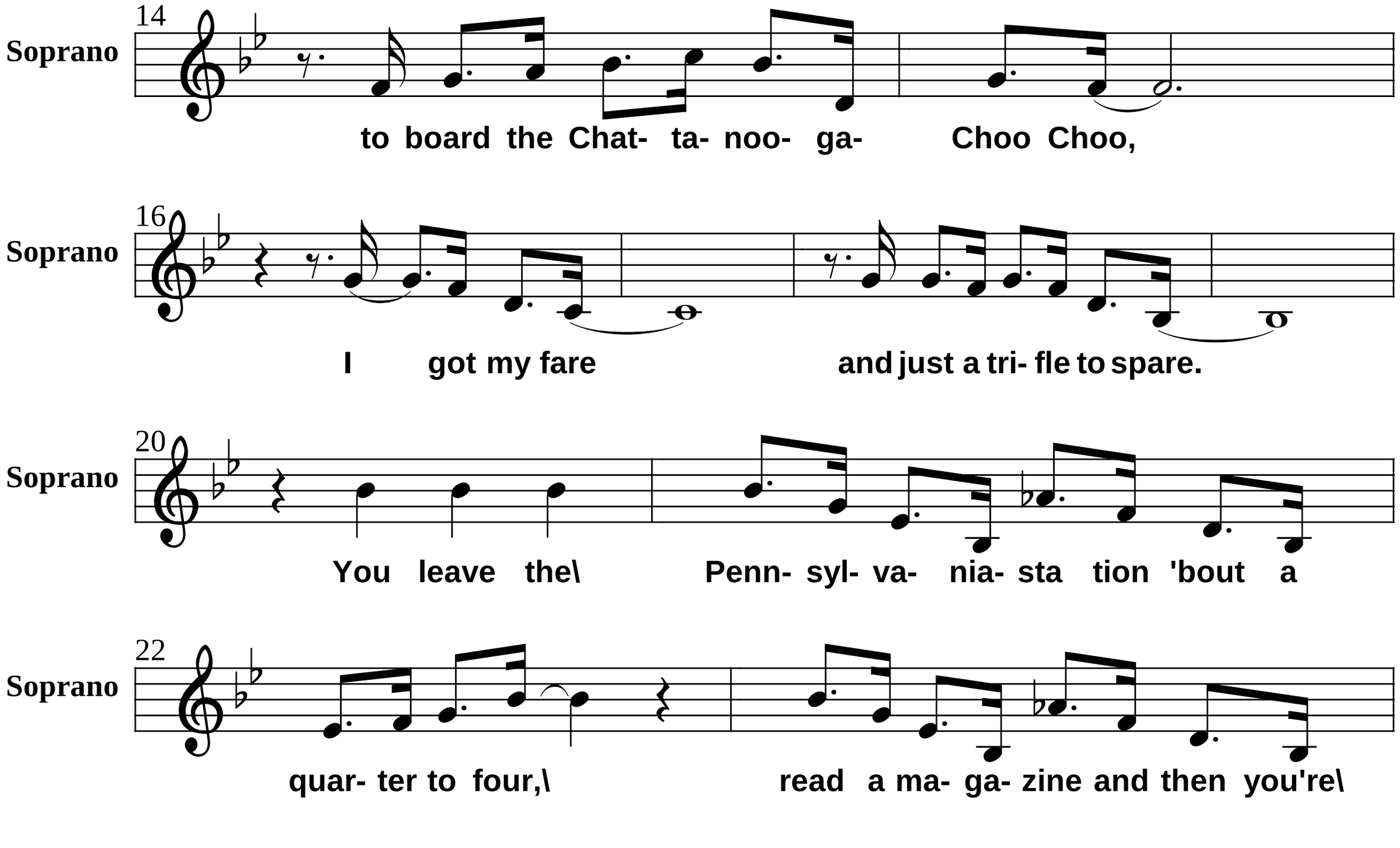
14
Soprano
to board the Chat- ta- noo- ga- Choo Choo,
16
Soprano
I got my fare and just a tri- fle to spare.
20
Soprano
You leave the\ Penn- syl- va- nia- sta tion 'bout a
22
Soprano
quar- ter to four,\ read a ma- ga- zine and then you're\

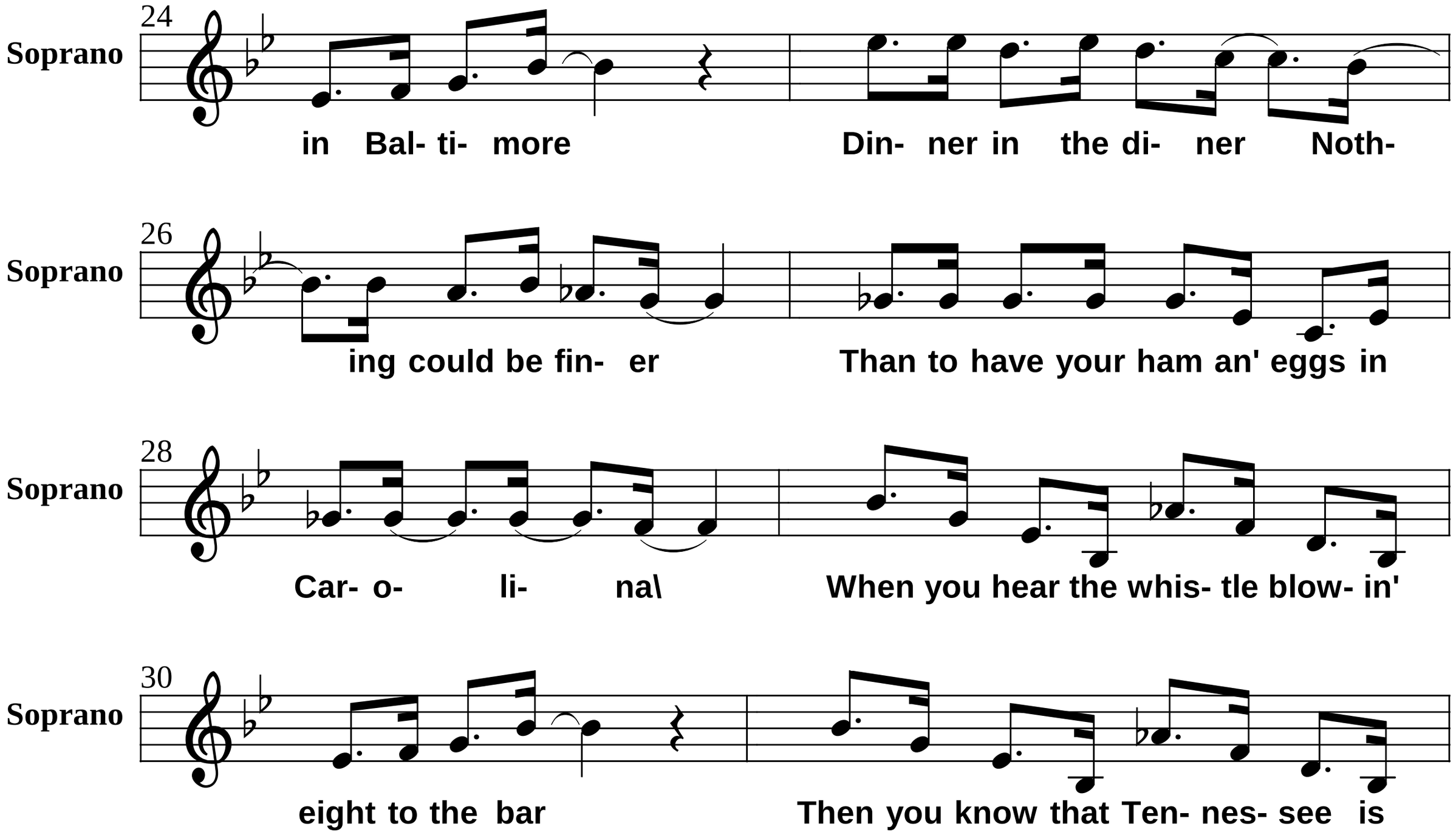
24
Soprano
in Bal- ti- more
Din- ner in the di- ner Noth-
26
Soprano
ing could be fin- er
Than to have your ham an' eggs in
28
Soprano
Car- o- li- na\
When you hear the whis- tle blow- in'
30
Soprano
eight to the bar
Then you know that Ten- nes- see is

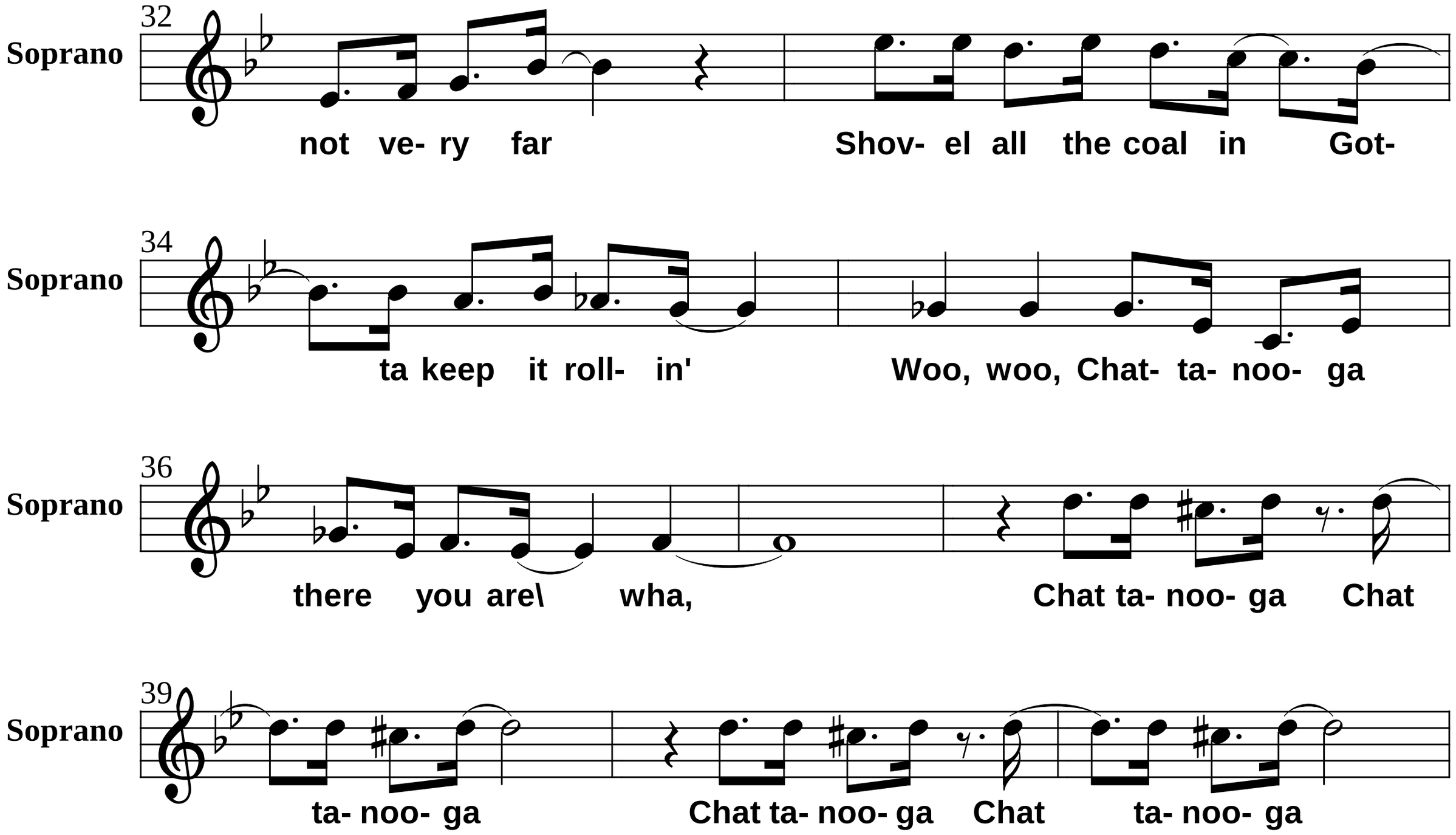
32
Soprano
not ve- ry far
Shov- el all the coal in Got-
34
Soprano
ta keep it roll- in'
Woo, woo, Chat- ta- noo- ga
36
Soprano
there you are\
wha,
Chat ta- noo- ga Chat
39
Soprano
ta- noo- ga
Chat ta- noo- ga Chat
ta- noo- ga

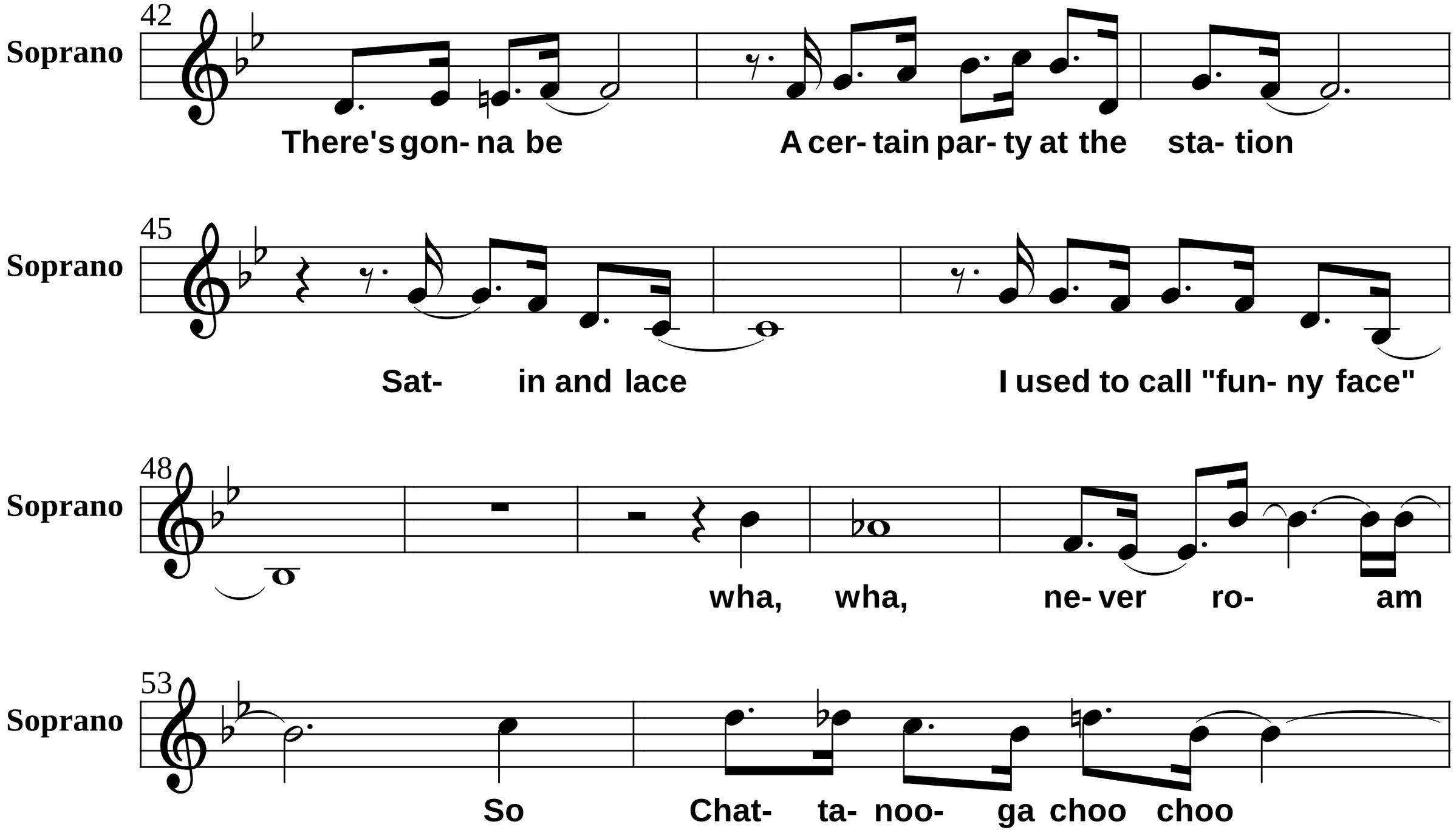
42
Soprano
There's gon- na be
A cer- tain par- ty at the sta- tion
45
Soprano
Sat- in and lace
I used to call "fun- ny face"
48
Soprano
wha, wha,
ne- ver ro- am
53
Soprano
So
Chat- ta- noo- ga choo choo

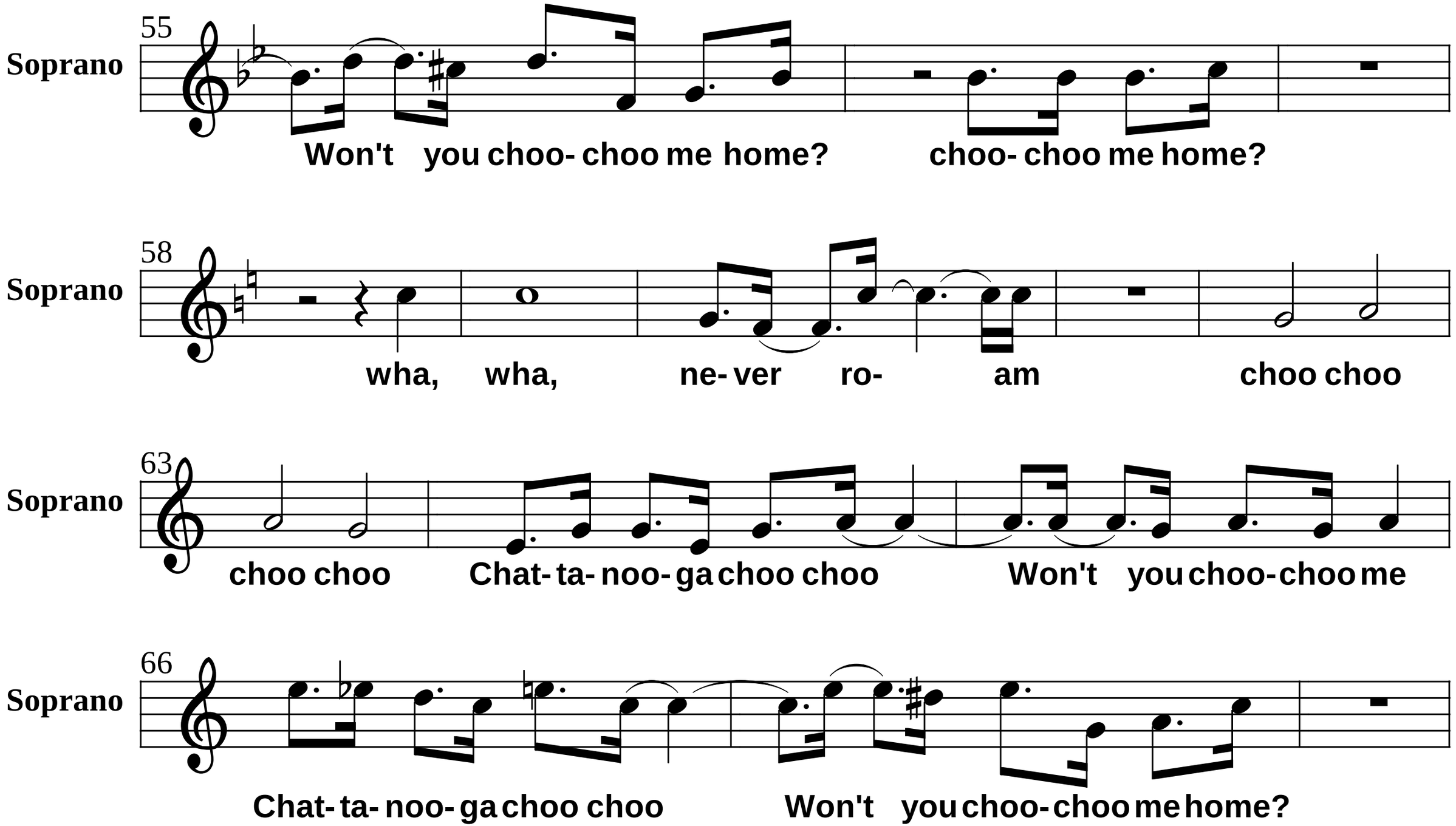
55
Soprano
Won't you choo- choo me home? choo- choo me home?
58
Soprano
wha, wha, ne- ver ro- am choo choo
63
Soprano
choo choo Chat- ta- noo- ga choo choo Won't you choo- choo me
66
Soprano
Chat- ta- noo- ga choo choo Won't you choo- choo me home?

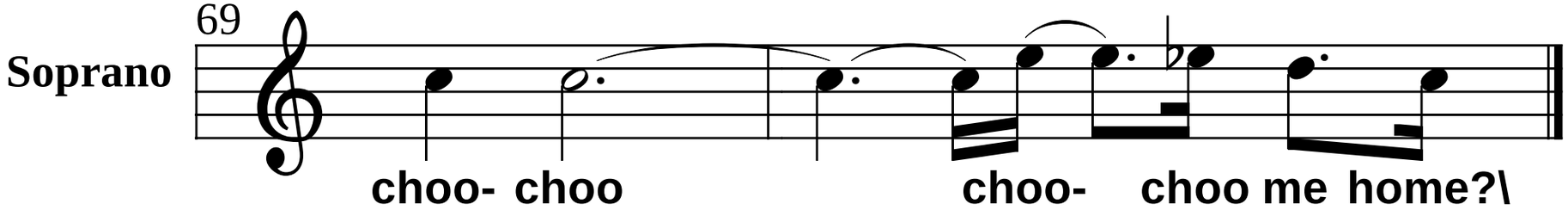
69
Soprano
choo- choo
choo- choo me home?\